

**NOTICE!!**

**These documents have been scanned!**

**Do not place un-scanned documents beneath this notice!**

**Do not remove this notice from this file!**

GPO Jacket No. 560-102  
Print Order 61540  
Rise Business Services, LLC  
Job=AZ15 4/26/2019



Box Number= AZ15002



Claim Begin-End: AMC450039-AMC450040

1 Initial Receipt



AZ15002-19

AMC450400-AMC453366

**United States Department of the Interior**  
**Bureau of Land Management**  
 DIV OF LANDS, MINRLS & ENERGY  
 ONE N CENTRAL AVE  
 PHOENIX, AZ 85004 -4427  
 Phone: 602-417-9200

Receipt

No: 4114084

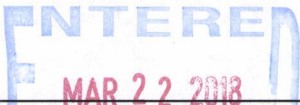
<b>Transaction #:</b> 4227425	
<b>Date of Transaction:</b> 03/16/2018	
<b>CUSTOMER:</b>	
JUSTIN SMITH 5847 S NUCCI LN HEREFORD, AZ 85615-9201 US	

LINE #	QTY	DESCRIPTION	REMARKS	UNIT PRICE	TOTAL
1	2.00	LOCATABLE MINERALS / MINING CLAIMS-NEW, UNADJUD, ONE OR MORE AUTH NOS / NEW MINING CLAIM PROCESSING FEE CASES: AMC450039/\$20.00, AMC450040/\$20.00		- n/a -	40.00
2	2.00	LOCATABLE MINERALS / MINING CLAIMS-NEW, UNADJUD, ONE OR MORE AUTH NOS / NEW MINING CLAIMS LOCATION FEE CASES: AMC450039/\$37.00, AMC450040/\$37.00		- n/a -	74.00
3	2.00	LOCATABLE MINERALS / MINING CLAIMS-NEW, UNADJUD, ONE OR MORE AUTH NOS / NEW MINING CLAIMS MAINTENANCE FEE CASES: AMC450039/\$155.00, AMC450040/\$155.00		- n/a -	310.00
4	1.00	LOCATABLE MINERALS / MINING CLAIMS-NOT NEW-UNADJUD, ONE AUTH NO. ONLY / MINING CLAIM MONEY RECEIVED CASES: AMC450039/\$155.00	ADDITIONAL PLACER FEES	- n/a -	155.00
<b>TOTAL:</b>					<b>\$579.00</b>

PAYMENT INFORMATION			
1	AMOUNT:	579.00	POSTMARKED: N/A
	TYPE:	CHECK	RECEIVED: 03/15/2018

CHECK NO:	0895615869
NAME:	SMITH, JUSTIN 5847 S NUCCI LN HEREFORD AZ 85615-9201 US

REMARKS

This receipt was generated by the automated BLM Collections and Billing System and is a paper representation of a portion of the official electronic record contained therein.

**NOTICE!!**

**These documents have been scanned!**

**Do not place un-scanned documents beneath this notice!**

**Do not remove this notice from this file!**

GPO Jacket No. 560-102  
Print Order 61540  
Rise Business Services, LLC  
Job=AZ15 4/26/2019



Box Number= AZ15002



Claim Begin-End: AMC450039-AMC450040

2 Correspondence



AZ15002-19

AMC450400-AMC453366

**NO  
DOCUMENTS  
FOUND**

NO DOCUMENTS FOUND  
NO DOCUMENTS FOUND

**NOTICE!!**

**These documents have been scanned!**

**Do not place un-scanned documents beneath this notice!**

**Do not remove this notice from this file!**

GPO Jacket No. 560-102  
Print Order 61540  
Rise Business Services, LLC  
Job=AZ15 4/26/2019



Box Number= AZ15002



Claim Begin-End: AMC450039-AMC450040

3 Transfers



AZ15002-19 AMC450400-AMC453366

**NO  
DOCUMENTS  
FOUND**

NO DOCUMENTS FOUND  
NO DOCUMENTS FOUND

**NOTICE!!**

**These documents have been scanned!**

**Do not place un-scanned documents beneath this notice!**

**Do not remove this notice from this file!**

GPO Jacket No. 560-102  
Print Order 61540  
Rise Business Services, LLC  
Job=AZ15 4/26/2019



Box Number= AZ15002



Claim Begin-End: AMC450039-AMC450040

4 Annual Filings



AZ15002-19 AMC450400-AMC453366



UNITED STATES  
DEPARTMENT OF THE INTERIOR  
BUREAU OF LAND MANAGEMENT

416

*JMS*

450039

MAINTENANCE FEE WAIVER CERTIFICATION

FORM APPROVED  
OMB NO. 1004-0114  
Expires: January 31, 2020

SEE INSTRUCTIONS ON PAGE 2

1. This small miner waiver is filed for the assessment year beginning on September 1, 2018 and ending on September 1, 2019.
2. The undersigned and all related parties owned ten or fewer mining claims, mill, or tunnel sites located and maintained on Federal lands in the United States of America on September 1, 2018.
3. The undersigned have performed the assessment work required by law for each mining claim listed prior to filing this waiver and understand that by filing this form, the undersigned must file an affidavit of assessment work with the Bureau of Land Management (BLM) by the December 30th following the filing of this waiver.
4. The undersigned understand that if the assessment work obligation has not yet come due under 30 U.S.C. 28 (for those claims in their first assessment year only), a notice of intent to hold reciting this condition must be recorded by the December 30th following the filing of this waiver.
5. The undersigned understand that mill and tunnel sites may also be listed on this waiver and be waived from payment of the maintenance fee, and that a notice of intent to hold for these sites is required to be filed with the BLM by the December 30th following the filing of this waiver.
6. The undersigned understand and acknowledge that pursuant to 43 U.S.C. 1212 and 18 U.S.C. 1001, the filing or recording of a false, fictitious, or fraudulent document with the BLM may result in a fine of up to \$250,000, a prison term not to exceed five years, or both.
7. The mining claims, mill or tunnel sites for which this waiver from payment of the maintenance fees is requested are:

CLAIM OR SITE NAME	BLM RECORDATION SERIAL NUMBER
1. OLD TIMER 1	AMC450039 (913)
2. OLD TIMER 4	AMC450040
3.	
4.	
5.	
6.	
7.	
8.	
9.	
10.	

RECEIVED  
BLM AZ STATE OFFICE  
2018 AUG 22 P 2:13  
PHOENIX, ARIZONA

The owner(s) (claimants) of the above mining claims and sites are:

Justin Smith

(Owner's Name - Please Print)

5847 S. Nucci LN

(Owner's Mailing Address)

*Justin Smith*

(Owner's Signature)

Hereford

(City)

AZ

(State)

85615

(Zip Code)

Guy Smith

(Owner's Name - Please Print)

5847 S. Nucci LN

(Owner's Mailing Address)

*Guy Smith*

(Owner's Signature)

Hereford

(City)

AZ

(State)

85615

(Zip Code)

(Owner's Name - Please Print)

(Owner's Signature)

(Owner's Mailing Address)

(City)

(State)

(Zip Code)

(Owner's Name - Please Print)

(Owner's Signature)

(Owner's Mailing Address)

(City)

(State)

(Zip Code)

(Continued on page 2)

INTERED  
SEP 04 2018  
BY: BOS 9/4/18

#4243522

Amc 450039

**NOTICE OF INTENTION TO HOLD MINING CLAIMS/SITES**

When Recorded Return Document to:

Justin Smith

5847 S. Nucci LN

Hereford AZ, 85615-9201

Telephone: (520) 236-9544

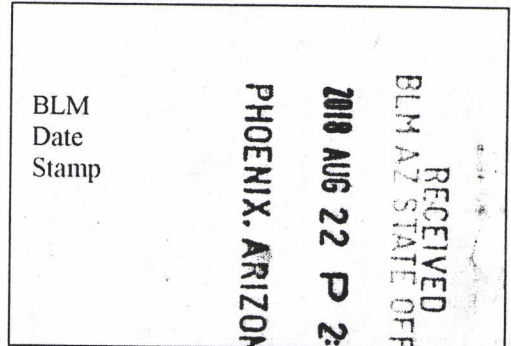

I (We) intend to hold the claims(s) and/or site(s) listed below for the calendar year 2018, and I (We) have filed or will file a Notice of Intent to Hold in the county where the claim (s) is located.

Reason for filing a Notice of Intent to Hold instead of an assessment work filing (check one):

- Maintenance fee was paid to maintain claim(s) during this assessment year.
- Mill or tunnel sites.
- Claim(s) was located during the current assessment year.
- BLM has deferred assessment work (attach copy of decision granting deferment, or pending petition for deferment including date petition was filed.)

Dated this day 3rd of August, 2018.

A total number of 2 claim(s) is being filed with this document.

Line No.	AMC NUMBER	CLAIM/SITE NAME	COUNTY RECORDER DATA (If available)	TWP	RNG	SEC
1	AMC450039	OLD TIMER 1		0240S	0200E	001
2	AMC450040	OLD TIMER 4		0240S	0200E	001
3						
4						
5						
6						
7						
8						
9						
10						

**ENTERED**  
AUG 30 2018  
BY: *[Signature]*

NOTICE OF INTENTION TO HOLD MINING CLAIMS/SITES

page 2

When Recorded Return Document to:

Justin Smith  
5847 S. Nucci LN  
Hereford AZ, 85615-9201  
Telephone: (520) 236-9544

RECEIVED  
BLM AZ STATE OFFICE  
2018 AUG 22 P 2:13  
PHOENIX, ARIZONA  
BLM  
Date  
Stamp

Name(s) and mailing address (es) of owner(s)/claimant(s):

1. (Name) Justin Smith

(Address) 5847 S. Nucci LN

City Hereford County Cochise State Arizona Zip 85615

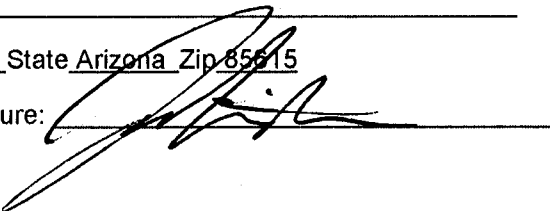
Dated: 08/03/2018 Signature: 

2. (Name) Guy Smith

(Address) 5847 S. Nucci LN

City Hereford County Cochise State Arizona Zip 85615

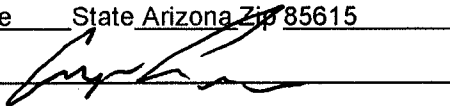
Dated: 08/30/2018 Signature: 

No. of Claims: 2 x \$10 = 20  
Check No: \_\_\_\_\_ Init. \_\_\_\_\_  
Receipt No.: 4243522  
For BLM Use Only

**United States Department of the Interior**  
**Bureau of Land Management**  
 DIV OF LANDS, MINRLS & ENERGY  
 ONE N CENTRAL AVE  
 PHOENIX, AZ 85004 -4427  
 Phone: 602-417-9200

Receipt

No: 4243522

<b>Transaction #:</b> 4358960	
<b>Date of Transaction:</b> 08/24/2018	
<b>CUSTOMER:</b>	
JUSTIN SMITH 5847 S NUCCI LN HEREFORD, AZ 85615-9201 US	

LINE #	QTY	DESCRIPTION	REMARKS	UNIT PRICE	TOTAL
1	1.00	LOCATABLE MINERALS / MINING CLAIMS- NOT NEW-UNADJUD, ONE AUTH NO. ONLY / MINING CLAIM MONEY RECEIVED <b>CASES: AMC450039/\$20.00</b>	NOI 2018/2 WAV	- n/a -	20.00
<b>TOTAL:</b>					<b>\$20.00</b>

PAYMENT INFORMATION					
1	AMOUNT:	20.00	POSTMARKED:	N/A	
	TYPE:	CHECK	RECEIVED:	08/22/2018	
	CHECK NO:	24993727547			
	NAME:	SMITH, JUSTIN 5847 S NUCCI LN HEREFORD AZ 85615-9201 US			

REMARKS

This receipt was generated by the automated BLM Collections and Billing System and is a paper representation of a portion of the official electronic record contained therein.

Justin Smith  
5847ucci Ln  
Peenford AZ 85615

PHOENIX AZ 852

20 AUG 2018 PM 9 L



BLM Arizona  
one, N central Ave stait 800  
Pheonix AZ, 85004

PHOENIX, ARIZONA

2018 AUG 22 P 2:13

RECEIVED  
BLM AZ STATE OFFICE

85004-442700



**NOTICE!!**

**These documents have been scanned!**

**Do not place un-scanned documents beneath this notice!**

**Do not remove this notice from this file!**

GPO Jacket No. 560-102  
Print Order 61540  
Rise Business Services, LLC  
Job=AZ15 4/26/2019



Box Number= AZ15002



Claim Begin-End: AMC450039-AMC450040

5 Miscellaneous



AZ15002-19 AMC450400-AMC453366

**NO  
DOCUMENTS  
FOUND**

NO DOCUMENTS FOUND  
NO DOCUMENTS FOUND

**NOTICE!!**

**These documents have been scanned!**

**Do not place un-scanned documents beneath this notice!**

**Do not remove this notice from this file!**

GPO Jacket No. 560-102  
Print Order 61540  
Rise Business Services, LLC  
Job=AZ15 4/26/2019



Box Number= AZ15002



Claim Begin-End: AMC450039-AMC450040

6 Location Notices-Amendments and Supporting Documents



AZ15002-19 AMC450400-AMC453366



MINING CLAIM STATUS REPORT

Data Entered: 3/22/18

MTP Checked By: 3/22/18 RMM

GEO Checked By: 3/22/18 RMM

LEAD SERIAL NUMBER: AMC 450039 thru AMC 450040

NUMBER OF CLAIMS & TYPE:

- LODE
PLACER
ASSOCIATION PLACER
MILL SITE
TUNNEL SITE

CHARGES:

Table with columns for charge type and amount. Includes Processing Fee (\$40), Location Fee (\$74), Maintenance Fee (\$310), Add'l Maint Fee for Assoc Placer (\$155), and TOTAL (\$579).

TOTAL ACREAGE: Per Claim (Placer Only)

NUMBER OF LOCATORS:

DOCUMENTS RECEIVED VIA: Over-the-Counter [ ] Mail [X] TIMELY FILED: Yes [X] No [ ]

LEGAL DESCRIPTION table with columns T, R, SEC and handwritten entries 24S, 20E, 1.

BLM [ ] FOREST SERVICE [ ] SUBJ TO PL 359: Yes [ ] No [ ] WILDERNESS AREA [ ]

SPLIT ESTATE: N/A [ ] SX [ ] PX [ ] OTHER [ ] SRHA [ ] Was proper Notice filed if located on SHRA Land? Yes [ ] No [ ]

RECONVEYED MINERALS ON BLM LAND REQUIRE OPENING ORDER FROM 1944 TO 1993: Open to Entry On N/A [ ]

COMMENTS/STATUS: VOID [ ] PARTIALLY VOID [ ] PVT MINERALS [ ] WITHDRAWN LANDS [ ] OTHER [ ]

[ ] Claimant acknowledges that portions of the following claim(s) site(s) may be void or voidable.

Printed Name of Claimant Signature of Claimant

\*\*\*\*\*FINAL ADJUDICATION\*\*\*\*\*

DATE 8/9/2018 INITIALS RMM

AMC 450039

**When recorded return to:**

Justin Smith  
5847 S. Nucci Lane  
Hereford, AZ 85615

**LOCATION NOTICE FOR PLACER MINING CLAIM**

Amendment BLM Serial # \_\_\_\_\_

NOTICE IS HEREBY GIVEN that the **Old Timer #1** placer mining claim has been located by Justin Smith and Guy Smith whose current mailing address is 5847 S. Nucci Lane Hereford, AZ 85615

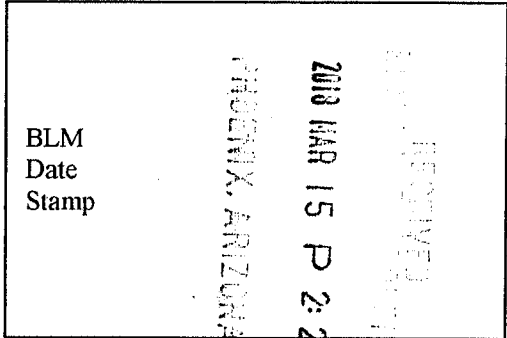

This claim is being located by metes and bounds due to intervening non-mineral wilderness land (USFS Miller Peak Wilderness) located along NW#4 and NW#5 corners. The general course of this claim covers a portion of NWSE S01 T24S R20E GSRM&B Cochise County, Arizona consisting of 37.6 acres. This claim runs from the location monument on which this location notice is posted at the NE #1 corner of the claim, thence approximately 1320 feet in a South 180° T direction to the SE #2 corner, thence 1320 feet in a West 270° T direction to the SW #3 corner, thence 885 feet in a North 360° T direction to the NW #4 corner, thence 594 feet in a North East 050° T direction along the USFS Miller Peak Wilderness boundary to the NE#5 corner, thence 863 feet in a East 090° T direction to the NE#1 corner. This claim is marked by five monuments, one at each corner of the claim.

The location monument on which this notice is posted is situated within Section 01, Township 24 S, Range 20 E, Gila Salt River Base and Meridian, Arizona. This claim encompasses portions of the following legal subdivision(s) if located by legal subdivision or the following quarter section(s), section(s), Township(s) and Range(s) a 37.6 acre portion of the NWSE Quarter Quarter of Section 01 Township 24S Range 20E, Gila Salt River Base and Meridian, Arizona. The locality of this claim with reference to some natural object or permanent monument and additional information (if any) concerning its locality are as follows: That 37.6 acres of which the NE #1 corner is located on a 205 degrees True North bearing for 2948ft from the NE corner of USGS Section 01 T 24S R 20E Gila and Salt River Meridian and Baseline Cochise County Arizona The above information is shown on the attached map.

DATED AND POSTED on the ground this 27th day of December, 2017.

LOCATOR(s)  AGENT - ?

Print Name(s) Justin Smith, Guy Smith

Signature(s)

*[Handwritten signatures of Justin Smith and Guy Smith]*

AHC450039

LOCATION NOTICE FOR PLACER MINING CLAIM  
MINING CLAIM MAP

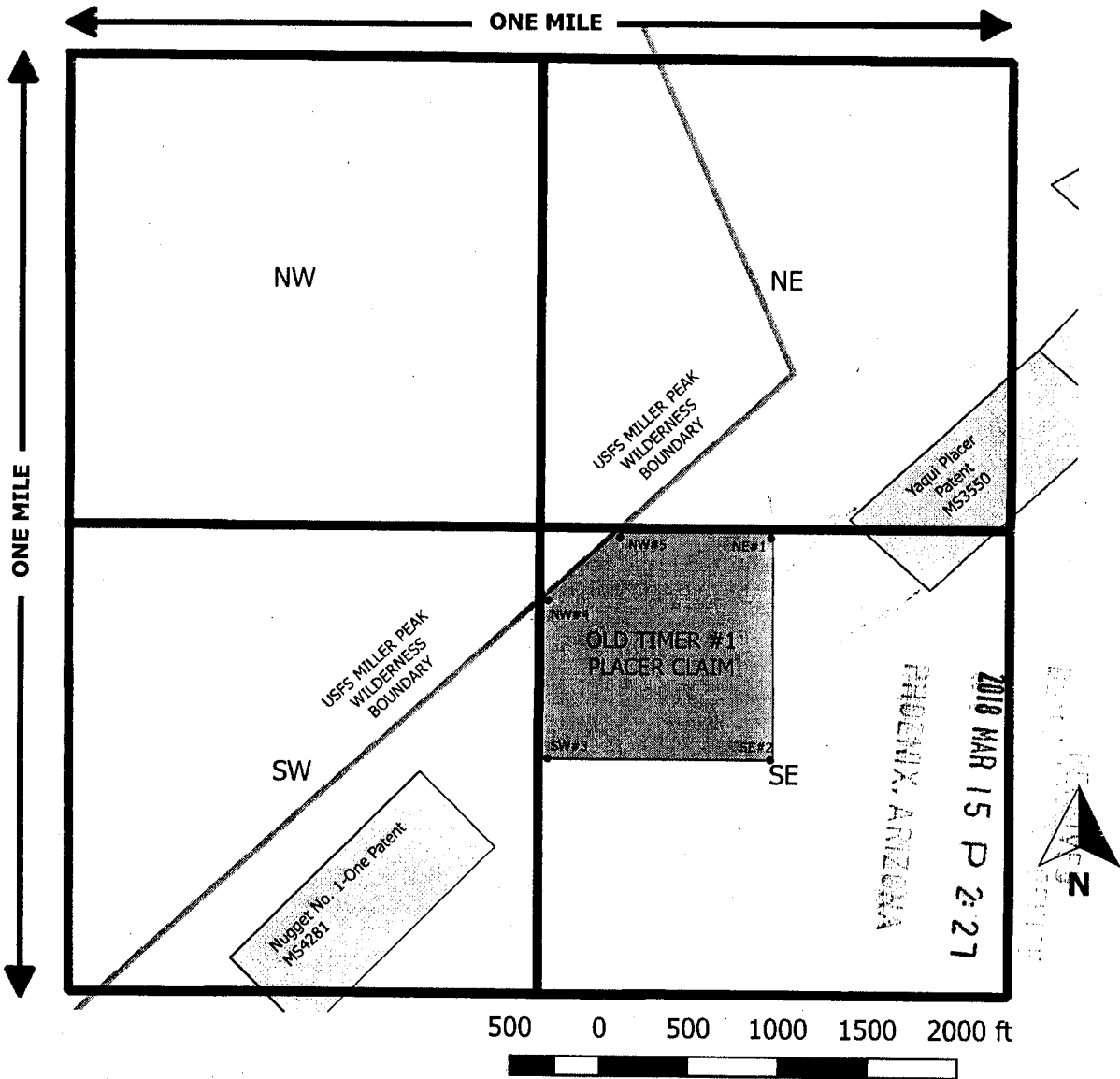

AHC450039

1. The above map depicts the Old Timer #1 mining claim, which is located in Section 01, Township 24 S, Range 20 E, Gila and Salt River Base and Meridian, Cochise County, Arizona. The placer claim consists of a 37.6 acre portion of NWSE S01 T24S R20E GSRM&B Cochise County, Arizona.

2. The NE#1 corner of the claim is located on a 205 degrees True North bearing for 2948ft from the NE corner of USGS Section 01 T 24S R 20E Gila and Salt River Meridian and Baseline Cochise County Arizona

3. The type of corner and location monuments used are five foot capped PVC with metal name tags.

When recorded return to:  
Justin Smith  
5847 S. Nucci Lane  
Hereford, AZ 85615

**LOCATION NOTICE FOR PLACER MINING CLAIM**

Amendment BLM Serial # \_\_\_\_\_

NOTICE IS HEREBY GIVEN that the **Old Timer #4** placer mining claim has been located by Justin Smith whose current mailing address is 5847 S. Nucci Lane Hereford, AZ 85615

BLM  
Date  
Stamp

RECEIVED  
2018 MAR 15 P 2:22  
PHOENIX, ARIZONA

This claim is being located by metes and bounds due to intervening non-mineral wilderness land (USFS Miller Peak Wilderness) located along NW#4 and NE#1 corners. The general course of this claim covers a portion of the Eastern half of NESW S01 T24S R20E GSRM&B Cochise County, Arizona consisting of 9.1 acres. This claim borders the USFS Miller Peak Wilderness between NW#4 and NE#1 corners. This claim runs from the location monument on which this location notice is posted at the NE #1 corner of the claim located at the boundary of the USFS Miller Peak Wilderness, thence approximately 885 feet in a South 180° T direction to the SE #2 corner, thence 660 feet in a West 270° T direction to the SW #3 corner, thence 303 feet in a North 360° T direction to the NW #4 corner located at the boundary of the USFS Miller Peak Wilderness, thence 889 feet in a North East 050° T direction along the USFS Miller Peak Wilderness boundary to the NE#1 corner. This claim is marked by four monuments, one at each corner of the claim.

The location monument on which this notice is posted is situated within Section 01, Township 24 S, Range 20 E, Gila Salt River Base and Meridian, Arizona. This claim encompasses portions of the following legal subdivision(s) if located by legal subdivision or the following quarter section(s), section(s), Township(s) and Range(s) a 9.1 acre portion of the Eastern half of NESW Quarter Quarter of Section 01 Township 24S Range 20E, Gila Salt River Base and Meridian, Arizona. The locality of this claim with reference to some natural object or permanent monument and additional information (if any) concerning its locality are as follows: That 9.1 acres of which the NE #1 corner is located on a 220 degrees True North bearing for 4003ft from the NE corner of USGS Section 01 T 24S R 20E Gila and Salt River Meridian and Baseline Cochise County Arizona The above information is shown on the attached map.

AHC 450040

DATED AND POSTED on the ground this 27th day of December, 2017.

LOCATOR(s)  AGENT - ?

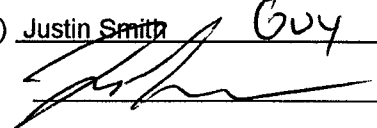
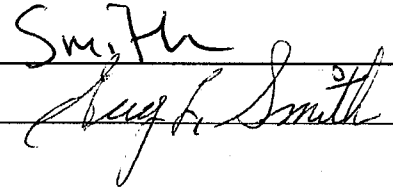
Print Name(s) Justin Smith Guy Smith  
Signature(s)  

LOCATION NOTICE FOR PLACER MINING CLAIM  
MINING CLAIM MAP

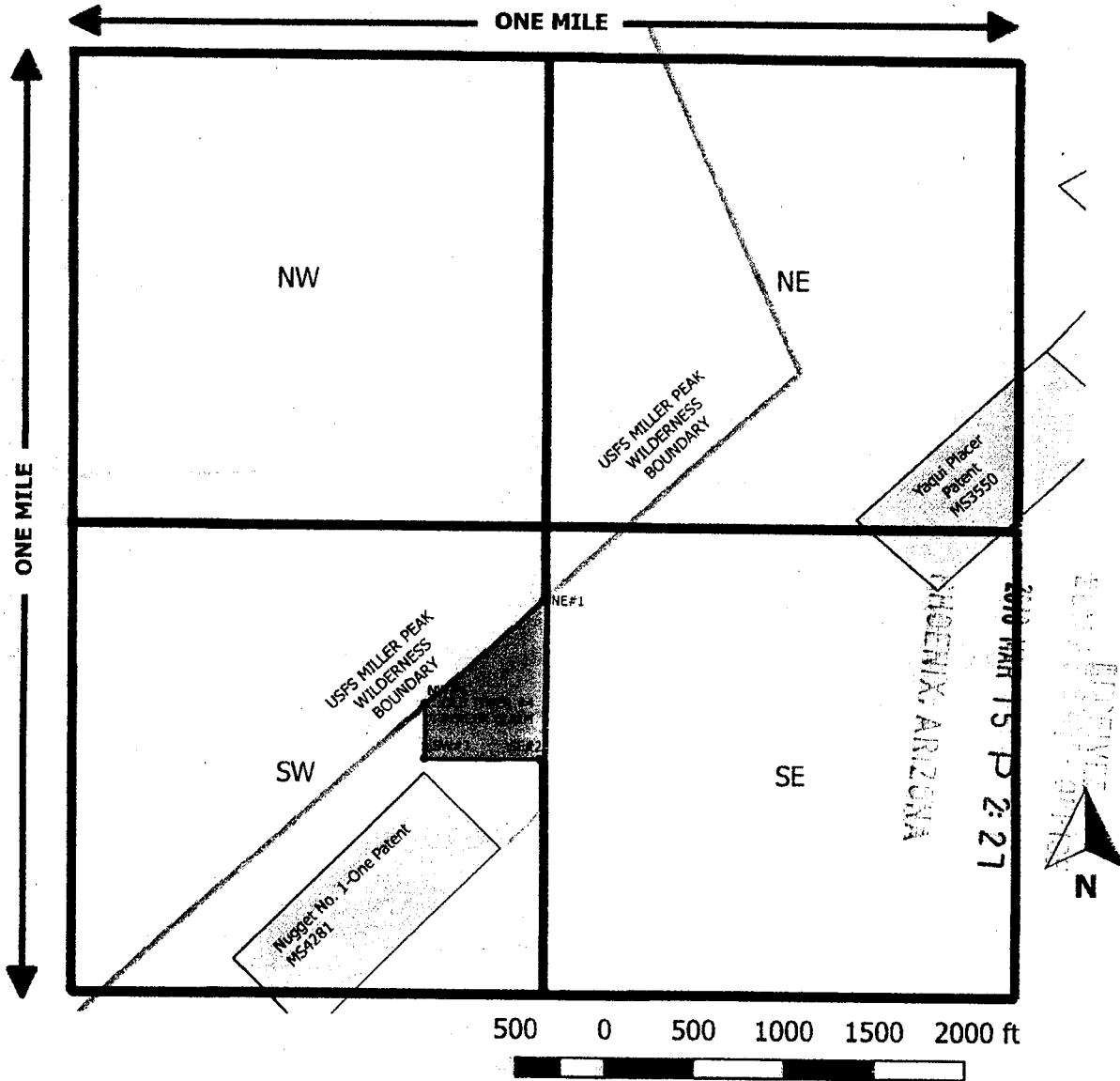

AHC450040

1. The above map depicts the Old Timer #4 mining claim, which is located in Section 01, Township 24 S, Range 20 E, Gila and Salt River Base and Meridian, Cochise County, Arizona. The placer claim consists of a 9.1 acre portion of NESW S01 T24S R20E GSRM&B Cochise County, Arizona.

2. The NE#1 corner of the claim is located on a 220 degrees True North bearing for 4003ft from the NE corner of USGS Section 01 T 24S R 20E Gila and Salt River Meridian and Baseline Cochise County Arizona

3. The type of corner and location monuments used are five foot capped PVC with metal name tags.

DEPARTMENT OF INTERIOR  
BUREAU OF LAND MANAGEMENT

Input Parameters for Geographic Report with Land

System Id = CR

Admin State = AZ

Geo State =

Casetype Begins With

Case Disp Txt = AUTHORIZED, CANCELLED, EXPIRED, PENDING, REJECTED, VOID, WITHDRAWN

Mer Twp Rng =

Section =

Mtrs = 14 0240S 0200E 001, 14 0240S 0200E 999

Commodity =

Commodity Txt =

Pending Org =

Pend Org Decode =

Total Rows Returned: 3

RUN TIME: 12:35 PM

UNITED STATES DEPARTMENT OF INTERIOR  
BUREAU OF LAND MANAGEMENT  
GEOGRAPHIC REPORT WITH LAND  
Sorted by Serial Number

RUN DATE: 03/22/2018  
Page 1 of 1

Serial Number: AZA 028556  
Total Case Acres: 20,131.000

<u>Casetype</u>	<u>Case Disp</u>	14	0240S	0200E	<u>Sect</u>	<u>Sur Typ</u>	<u>Sur Num</u>	<u>Suff</u>	<u>Subdivision</u>	<u>Act Pend</u>
232107	AUTHORIZED				001	ALIQ			NW,NWSW;	
						FF		01	PART NWE,S2NE,NESW,S2SW;	
						FF		02	PART NWSE;	





# TOWNSHIP 24 SOUTH RANGE 20 EAST OF THE GILA AND SALT RIVER MERIDIAN, ARIZONA

COCHISE COUNTY  
TUCSEN FIELD OFFICE

STATUS OF PUBLIC DOMAIN  
LAND AND MINERAL TITLES  
AND ACQUIRED LANDS

MTP  
SUPPL SECS 1,2,11,12

INDEX TO SEGREGATED TRACTS				
RESURVEY TRACT NO	ORIGINAL SURVEY SUBDIVISION			
	T	R	SEC	SUBDIVISION

FOR ORDERS AFFECTING DISPOSAL OR USE OF UNIDENTIFIED LANDS WITHDRAWN FOR CLASSIFICATION, MINERALS, WATER AND/OR OTHER PUBLIC PURPOSES, REFER TO INDEX OF MISCELLANEOUS DOCUMENTS.

MDS 780 E1/2

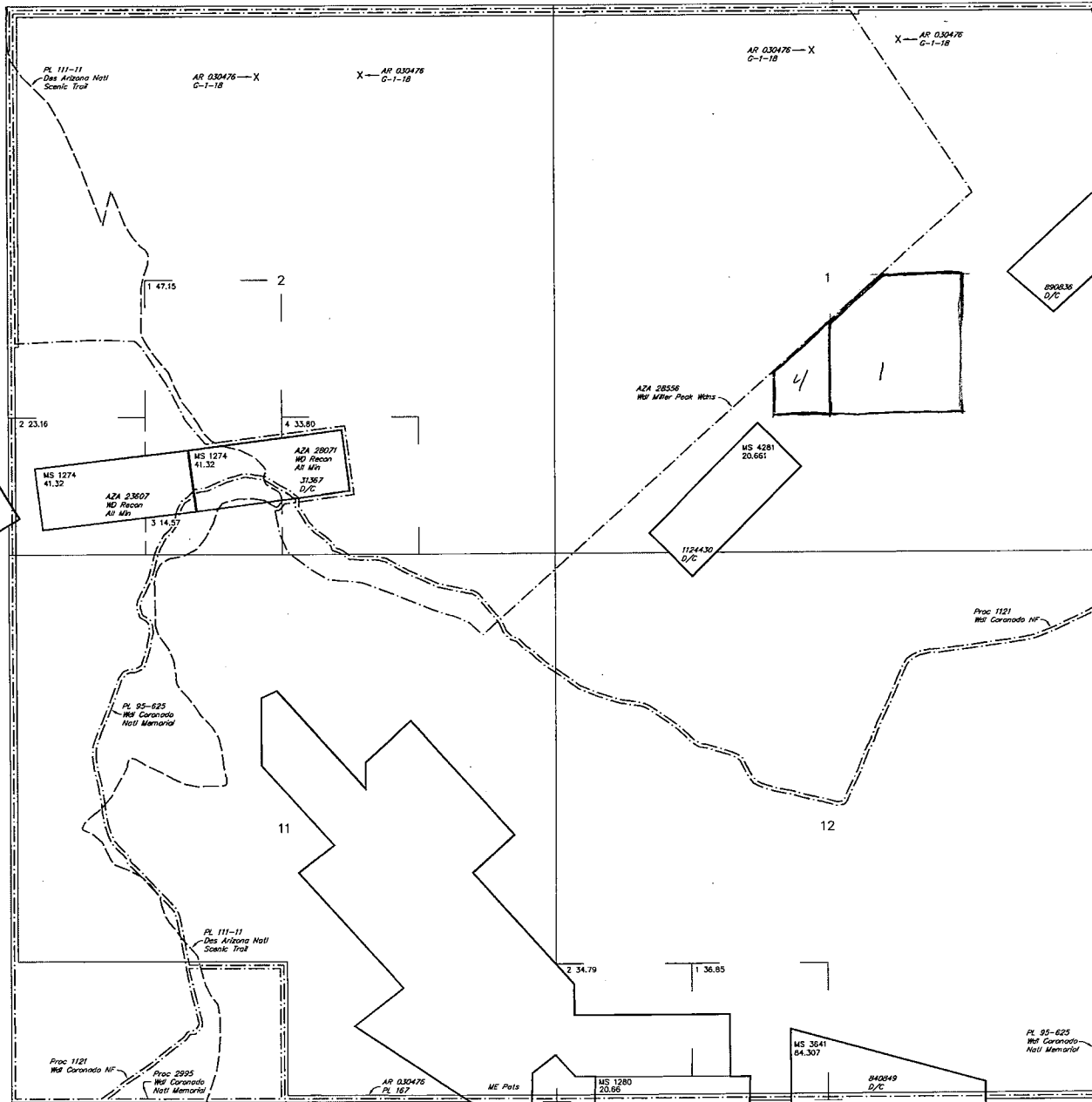

**WARNING STATEMENT**  
This plot is the Bureau's Record of Title, and should be used only as a graphic display of the township survey cuts. Records herein do not reflect title changes which may have been effected by lateral movements of rivers or other bodies of water. Refer to the cadastral surveys for official survey information.

CURRENT TO	DSB	GSR Mer
6-16-2011	ACAD	T 24 S
		R 20 E

NO 1

SS FIRMLY TO SEAL

PRESS FIRMLY TO SEAL



1006



85004

U.S. POSTAGE  
PAID  
SIERRA VISTA, AZ  
85635  
MAR 14, 18  
AMOUNT  
**\$6.70**  
R2304M111423-03

# PRIORITY® ★ MAIL ★



DATE OF DELIVERY SPECIFIED\*



USPS TRACKING™ INCLUDED\*



INSURANCE INCLUDED\*



PICKUP AVAILABLE

\* Domestic only

WHEN USED INTERNATIONALLY,  
A CUSTOMS DECLARATION  
LABEL MAY BE REQUIRED.

Expected Delivery Day: 03/17/2018

USPS TRACKING NUMBER



9505 5114 6834 8073 1808 59

FROM:

# PRIORITY® ★ MAIL ★



VISIT US AT [USPS.COM](http://USPS.COM)®  
ORDER FREE SUPPLIES ONLINE

FROM: Justin Smith  
5847 S. Nucci Ln  
Hereford AZ 85615

TO: Bureau of Land Management  
ONE North Central Ave  
Suite 800  
Phoenix AZ 85004

Label 228, July 2013

FOR DOMESTIC AND INTERNATIONAL USE

VISIT US AT [USPS.COM](http://USPS.COM)®  
ORDER FREE SUPPLIES ONLINE



This envelope is made from post-consumer waste. Please recycle - again.

This packaging is the property of the U.S. Postal Service® and is provided solely for use in sending Priority Mail® shipments. Misuse may be a violation of federal law. This packaging is not for resale. EPI4F © U.S. Postal Service; July 2013; All rights reserved.